

FRONT ELEVATION

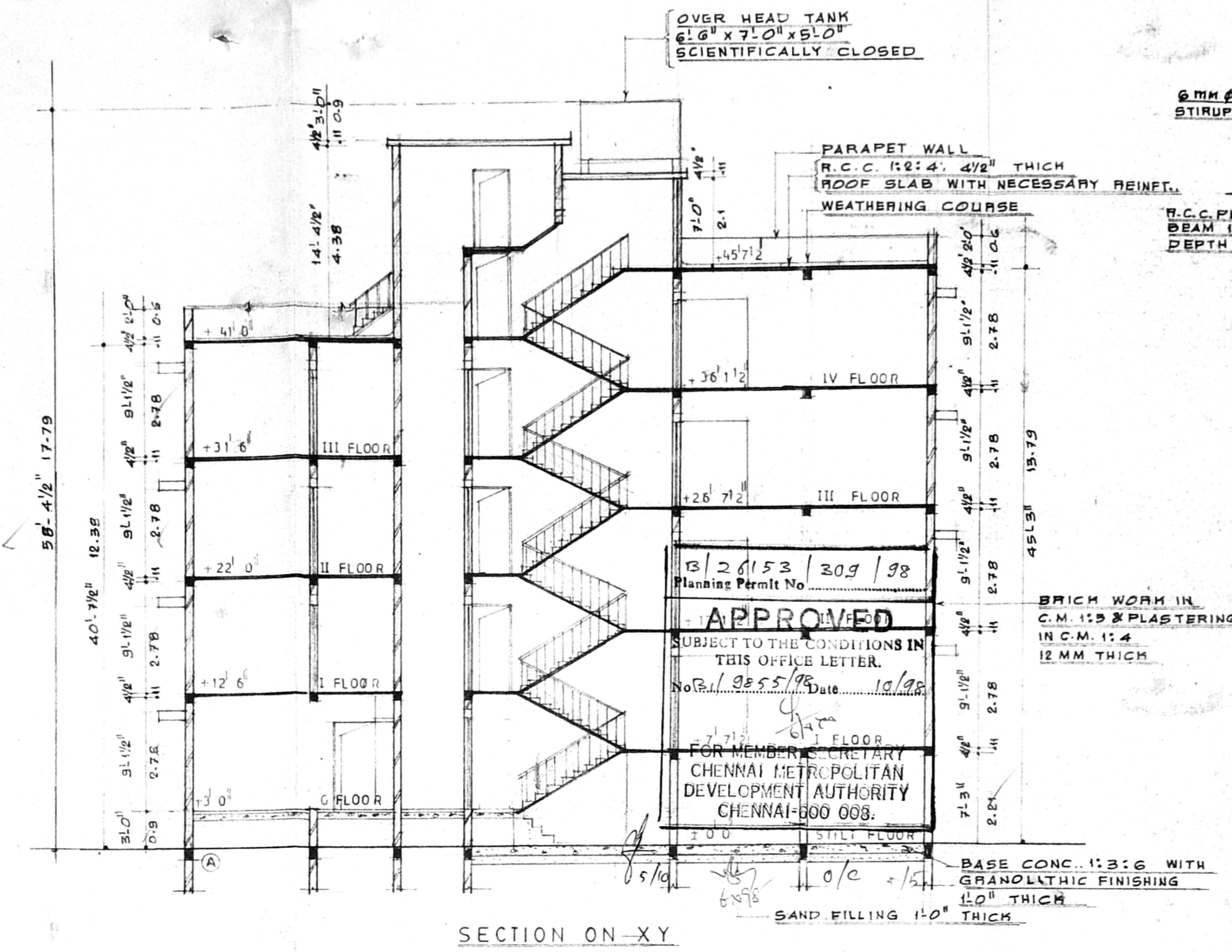

SECTION ON XY

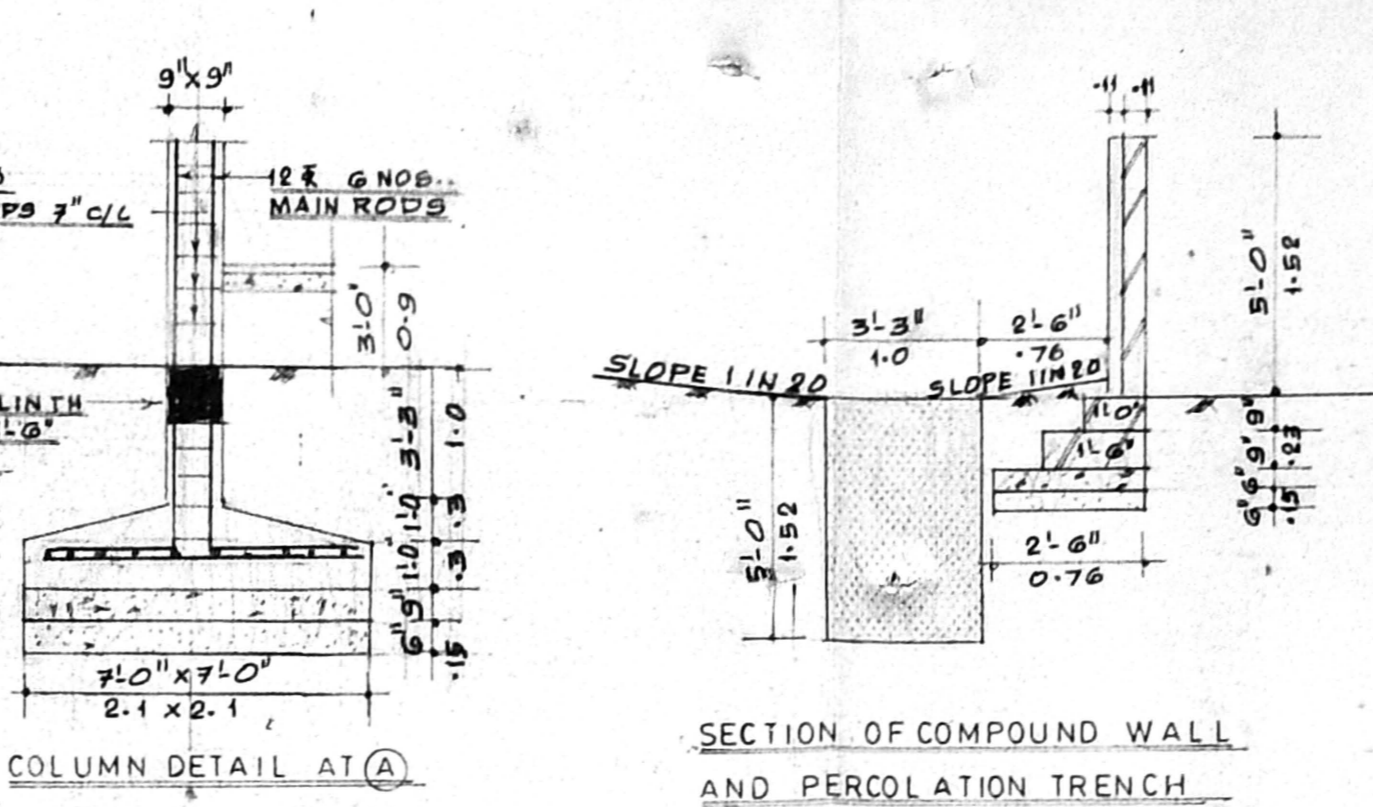

SECTION OF COMPOUND WALL AND PERCOLATION TRENCH

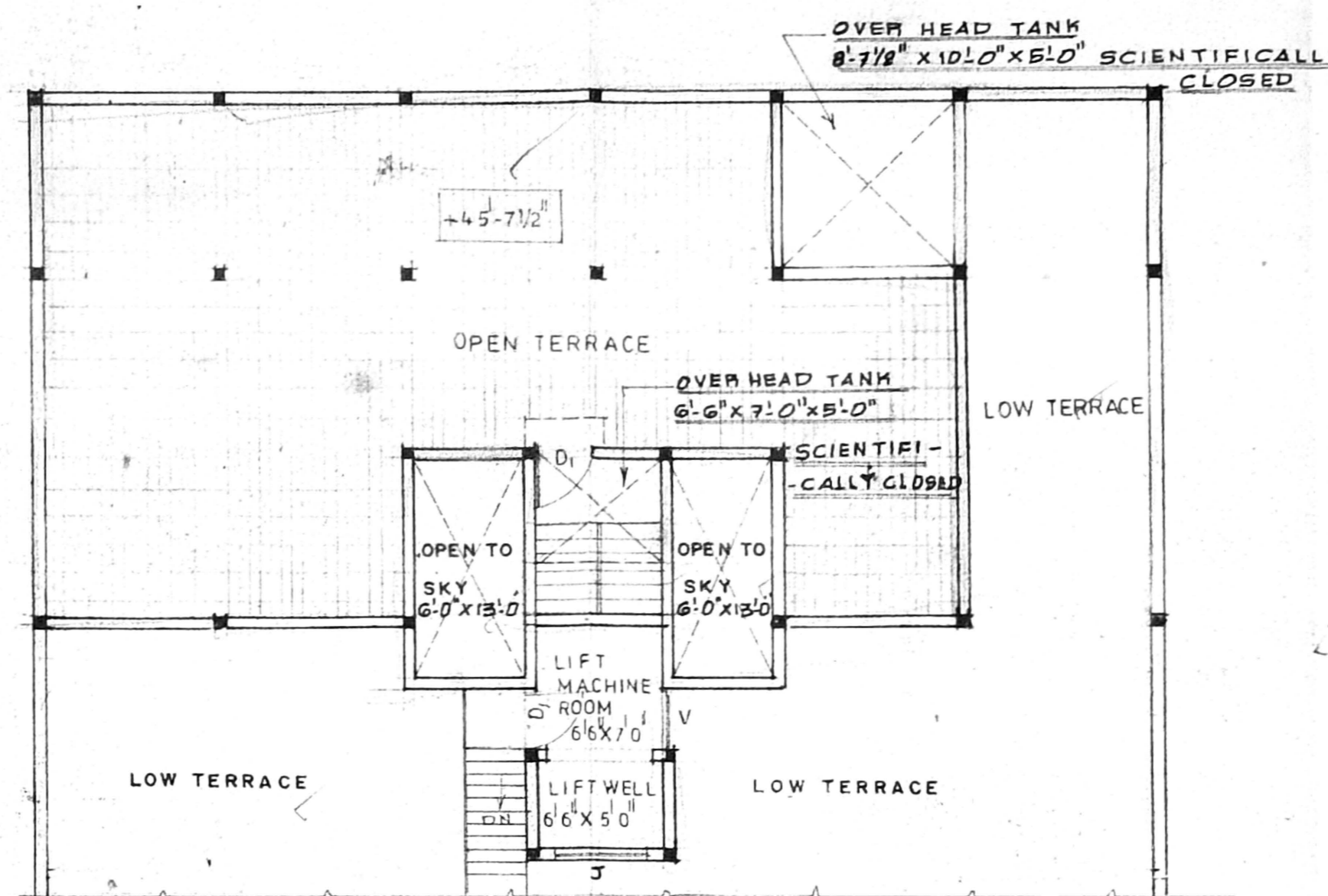

TERRACE PLAN

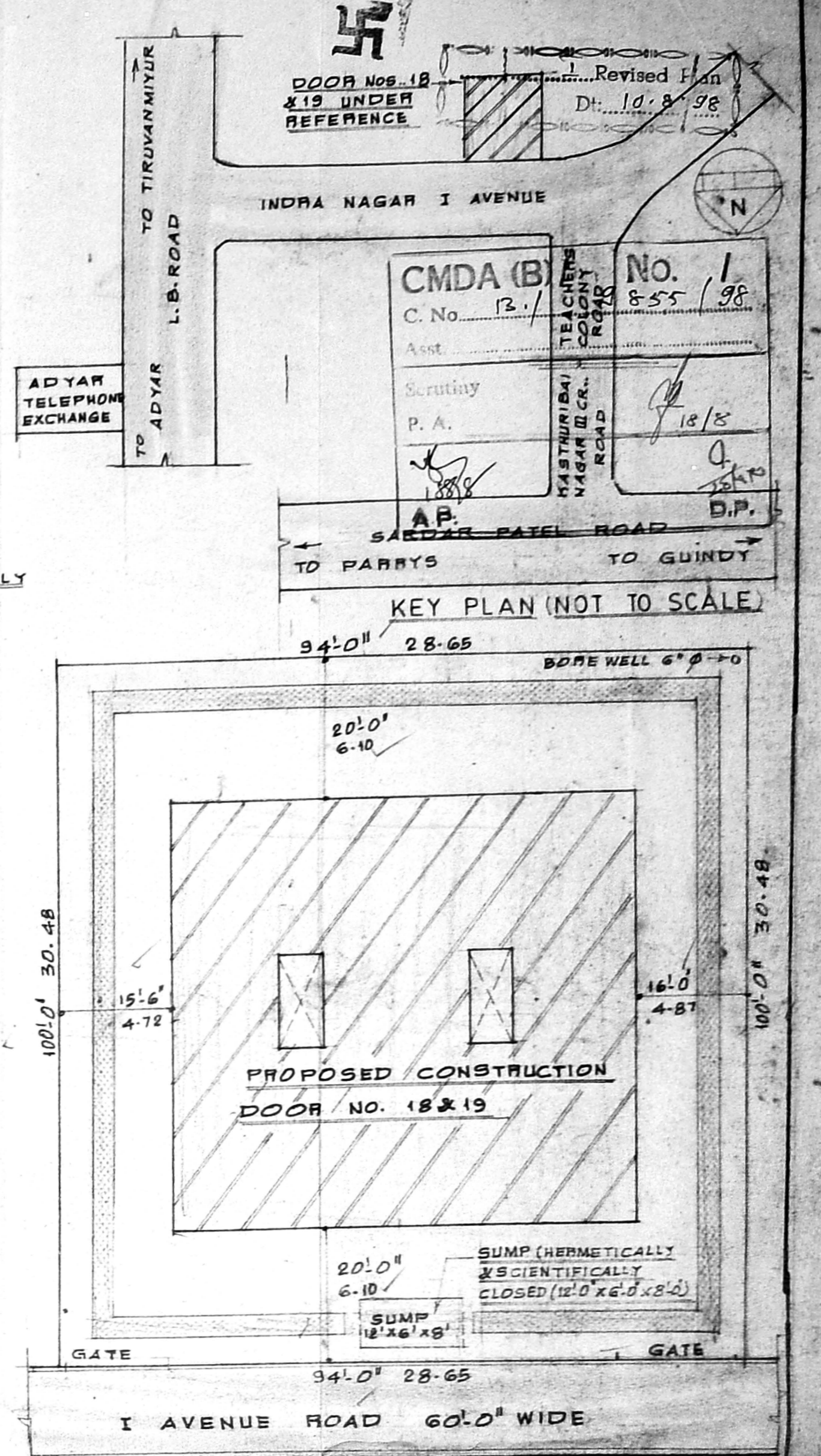

KEY PLAN (NOT TO SCALE)

SITE PLAN SCALE 1/160'

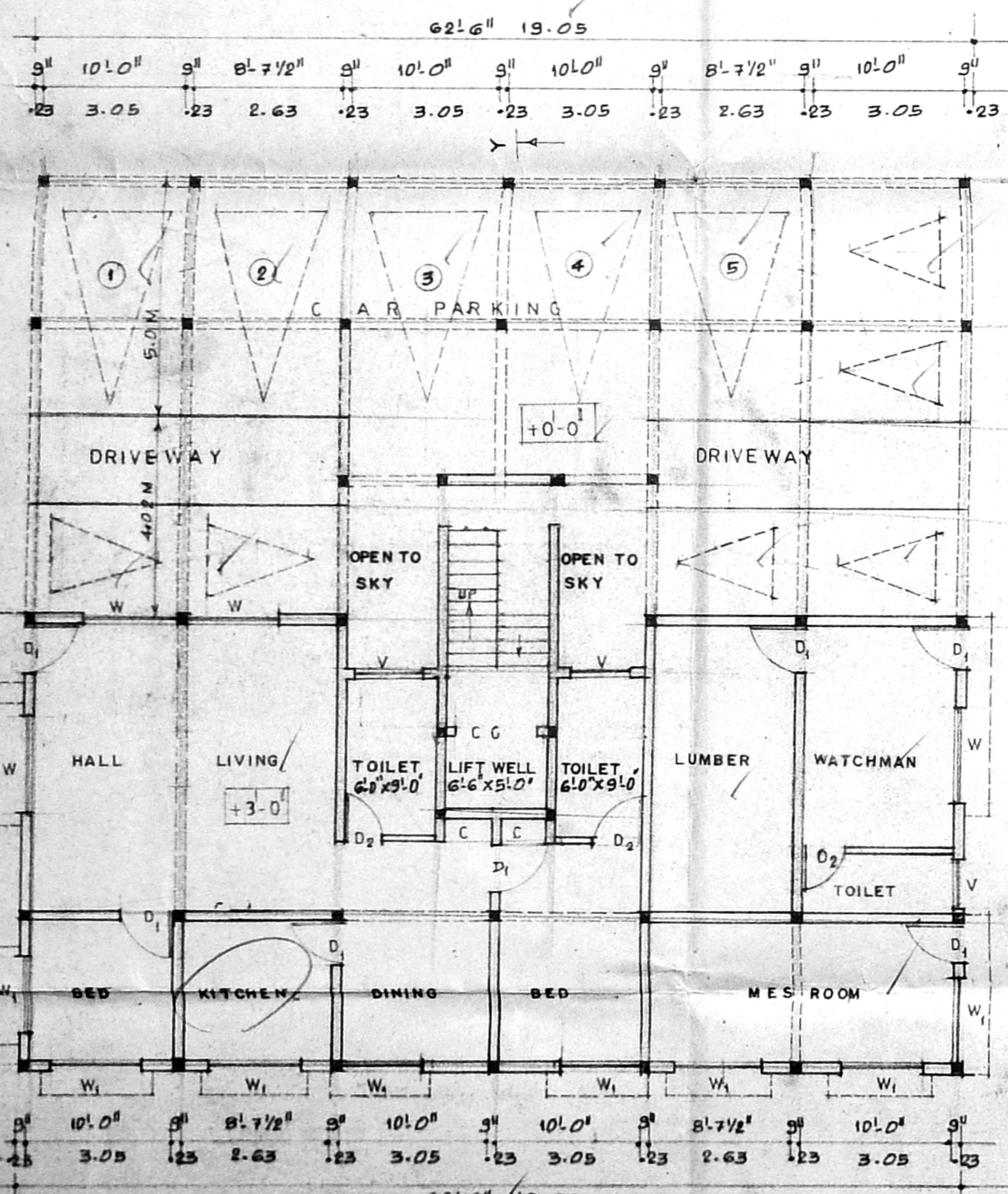

GROUND AND STILL FLOORS PLAN

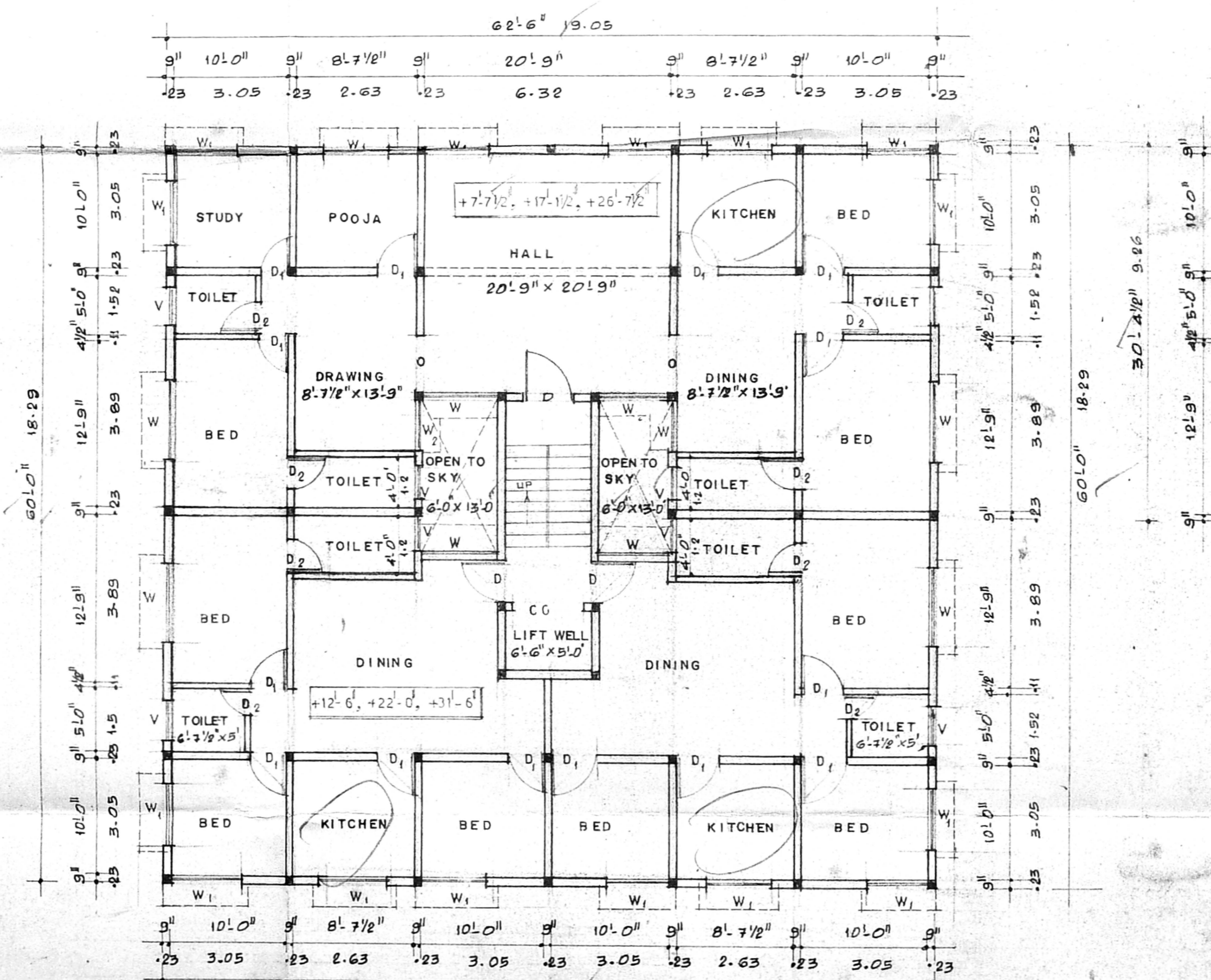

TYPICAL PLAN FOR FIRST SECOND AND THIRD FLOORS

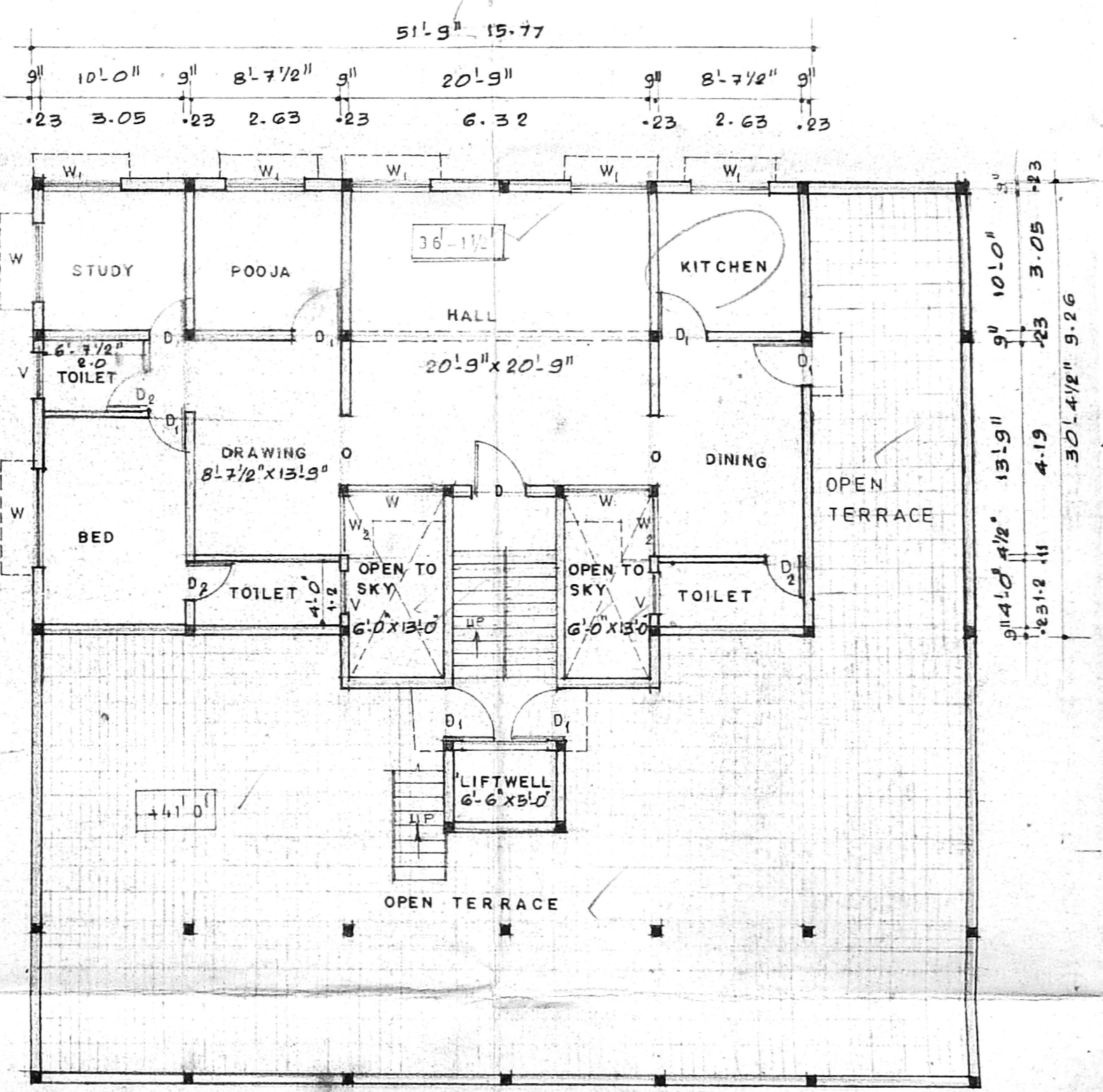

FOURTH FLOOR PLAN

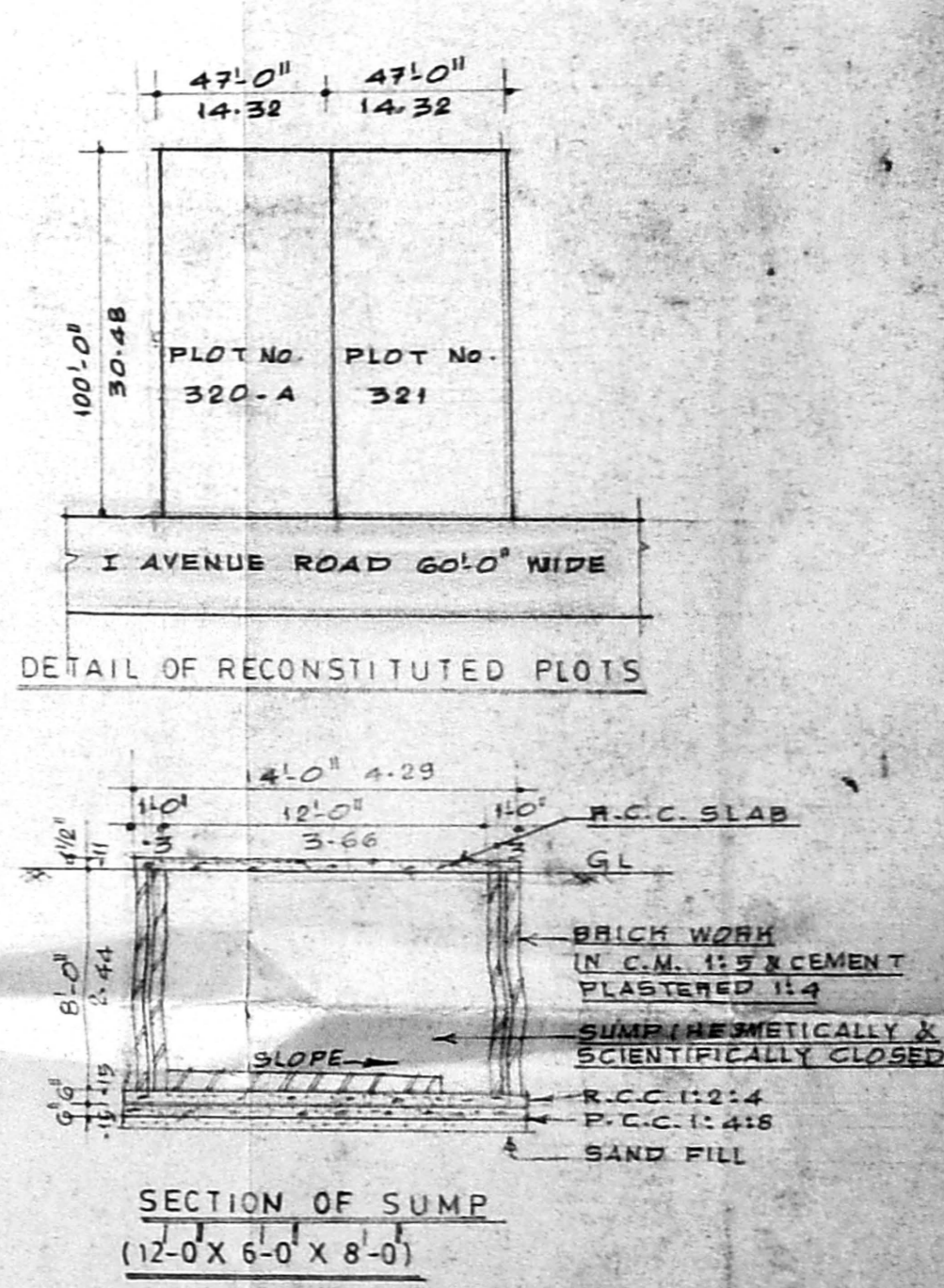

DETAIL OF RECONSTITUTED PLOTS

SECTION OF SUMP

JOINERY SCHEDULE			REFERENCE
TYPE	DESCRIPTION	SIZE	
D:	DOOR	3'3" x 7'0"	1.0 x 2.1
D1:	DOOR	3'0" x 6'6"	0.9 x 1.98
D2:	DOOR	2'6" x 6'0"	0.76 x 1.8
W:	WINDOW	6'0" x 4'6"	1.8 x 1.37
W1:	WINDOW	5'0" x 4'6"	1.5 x 1.37
W2:	WINDOW	4'0" x 4'6"	1.2 x 1.37
V:	VENTILATOR	3'0" x 2'0"	0.9 x 0.6
J:	JALLY WORK	5'0" x 10'0"	1.52 x 3.05
G.G.	COLLAPSIBLE GATE	5'0" x 6'6"	1.5 x 1.98

PLAN SHOWING THE PROPOSED RESIDENTIAL FLATS AT DOOR Nos. 18 & 19, PLOT Nos. 320-A & 321-W, I AVENUE INDIRA NAGAR, T.S. No. 17, AND R. S. No. 4 (pt) OF KALIKUNDRAM VILLAGE, CHENNAI: 600 020. Division No. 151. ZONE - X Scale: 1"=8'-0" or 1:100

AREA DETAIL  
 PLOT AREA: 9,400 SQ. FT. OR 873.26 SQ.M.  
 F.S.I. AREA:  
 GROUND FLOOR: 1214 SQ. FT. OR 112.78 SQ.M.  
 TYPICAL I FLOOR, II FLOOR & III FLOOR AREA: 3,594 SQ. FT. OR 333.88 SQ.M.  
 IV FLOOR AREA: 1,489 SQ. FT. OR 138.33 SQ.M.  
 PLOT COVERAGE: 38.23% ; F.S.I.: 1.43 < 1.5  
 NON. F.S.I. AREA:  
 GROUND FLOOR: 623 SQ. FT. OR 58.0 SQ.M.  
 STILL FLOOR: 1,628 SQ. FT. OR 151.28 SQ.M.

S. Rajarathnam  
 S. RAJARATHNAM, L. C. E. D. (P) Engg  
 Retired EX. Engineer (MMWS Board)  
 Licensed Surveyor, Class-I No. 438  
 Corporation of Madras & MMDA  
 Consulting Engineer  
 Regd. Valuer  
 No. 4/2/2, Zakkaria Colony Main Road,  
 KODAMBAKKAM, MADRAS: 600 024.  
 OWNERS LICENSED SURVEYOR